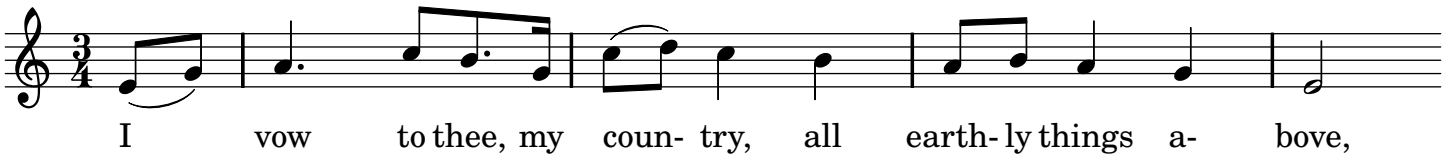
I vow to thee, my coun- try, all earth- ly things a- bove,