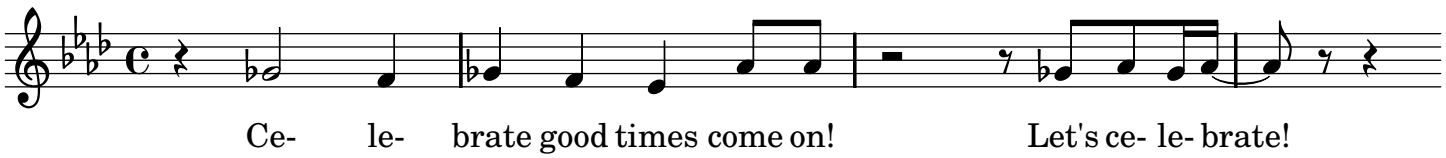
Ce- le- brate good times come on!
Let's ce- le- brate!