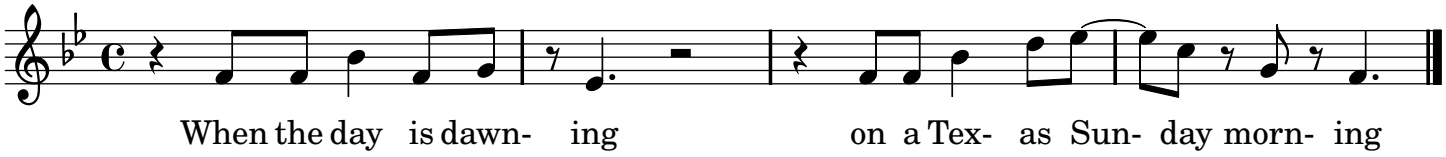
When the day is dawn- ing on a Tex- as Sun- day morn- ing