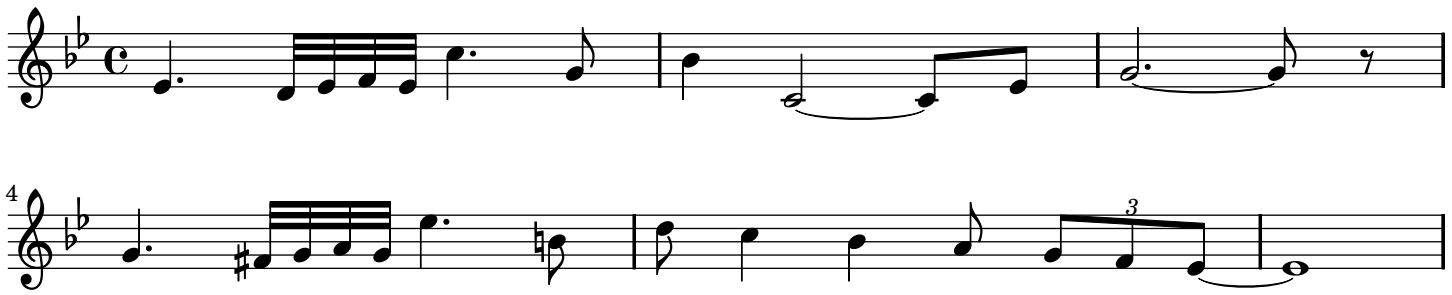

4
3