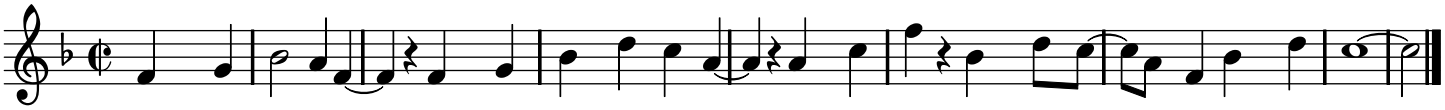

When you see a guy reach for stars in the sky You can bet that he's do- ing it for some doll