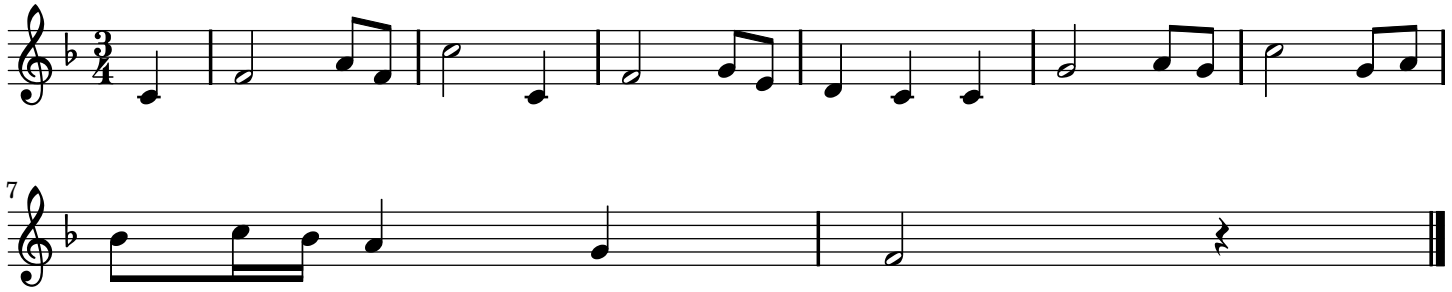
3
4

7