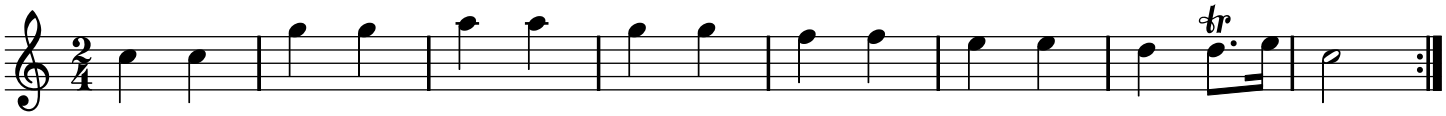
tr