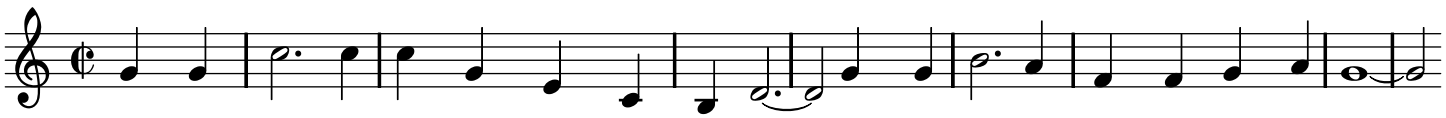

Jea- lous heart, oh Jea- lous heart stop beat- ing Can't you see the dam- age you have done