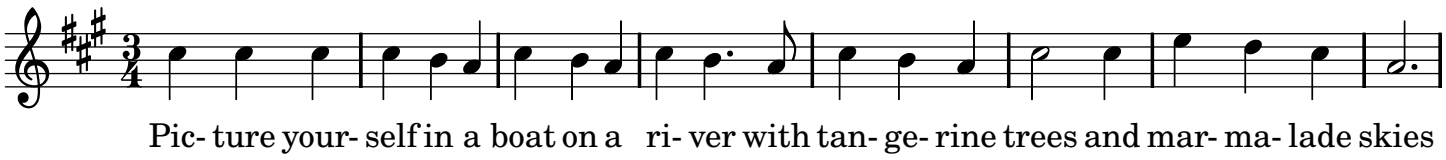
Pic- ture your- self in a boat on a ri- ver with tan- ge- rine trees and mar- ma- lade skies